

7. SINIF

İNGİLİZCE TESTİ - 1

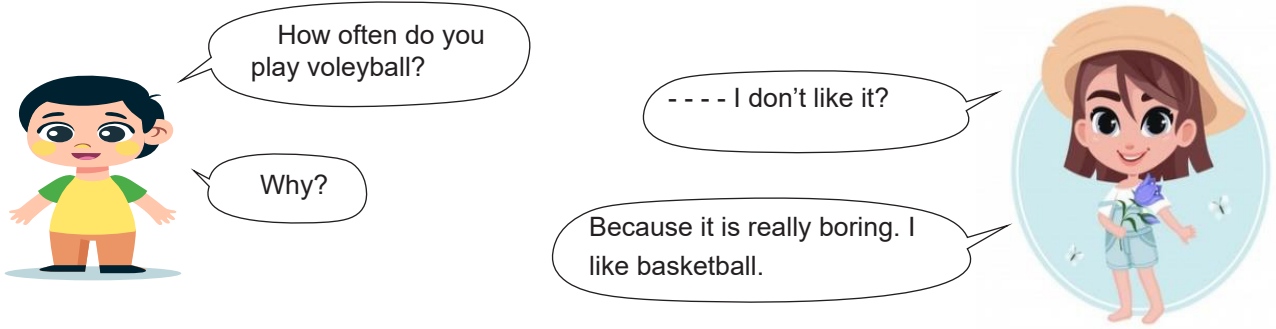

1. Read dialogue and answer the question.



Which of the following is suitable for the blank in the dialogue?

- A) Everyday.
- B) Once a day.
- C) Never.
- D) Twice a day.

Read the text and answer the 2nd and 3rd questions.

Tim is a football player in the school team. He gets up at 7 o'clock everyday and he has a breakfast. He eats egg and vegetables like tomato and cucumber. After the breakfast he goes to school and his school finishes at 1 o'clock. On weekdays, he has a training after the school. His training starts at half past two. It takes 2 hours. After the training, he comes home and has a dinner. He eats healthy and fresh foods like fish, chicken, fruit and vegetables. He never eats junk food. He never drinks coke. Because they are unhealthy. He has a match once a week. The match is at the weekend.

2. According to the text, which following is NOT correct?

- A) Tim gets up at seven.
- B) Tim likes junk food like chips and cola.
- C) He has a training on weekdays.
- D) His matches can be on Saturday or Sunday.

3. When does Tim's training finish?

- A) At 7 o'clock.
- B) At 1 o'clock.
- C) At half past 2.
- D) At half past 4.

7. SINIF

İNGİLİZCE TESTİ - 1



4. Read the conversation and answer the question.

Mert: I am interested in team sports. I love playing soccer with my friends.

Jane: My favorite activity is yoga. I feel calm and relaxed.

Paul: I enjoy doing individual sports. I go jogging every morning.

Selin: I like outdoor and indoor sports. I go swimming after school.

According to the information above, which of the following is TRUE?

- A) Mert loves playing soccer on his own.
- B) Selin goes swimming at the weekend.
- C) Jane and Paul like doing individual sports.
- D) Paul and Mert are interested in team sports.

5. Read the sentences and answer the question.

Hello, I am Mark. I love doing outdoor activities. My favorite activity is cycling. I go cycling three times a week.

According to the information above, what equipments does Mark need to go cycling?

- A) Bow / arrow / field
- B) Goal / ball / pitch
- C) Pool / goggles / swimsuit
- D) Helmet / knee pad / bike

6. The chart gives information about age height and weight of children.

NAME	AGE	HEIGHT	WEIGHT
LENNY	14	167	60
SARAH	45	175	70
JOHN	54	180	80
JENNY	12	152	50

According to the text above, which of the following information is FALSE?

- A) Sarah is older than Lenny.
- B) John is taller than Sarah.
- C) Jenny is shorter than Lenny.
- D) Jenny is fatter than John.

7. SINIF İNGİLİZCE TESTİ - 1



7. Look at the shapes and answer the question.



According to the text above, which of the following information IS NOT correct ?

- A) Andy never comes late.
- B) Mary keeps my secrets.
- C) Keith always tells the truth.
- D) Frank likes giving money to his friends.

8. The chart below shows the world's tallest buildings and their heights.

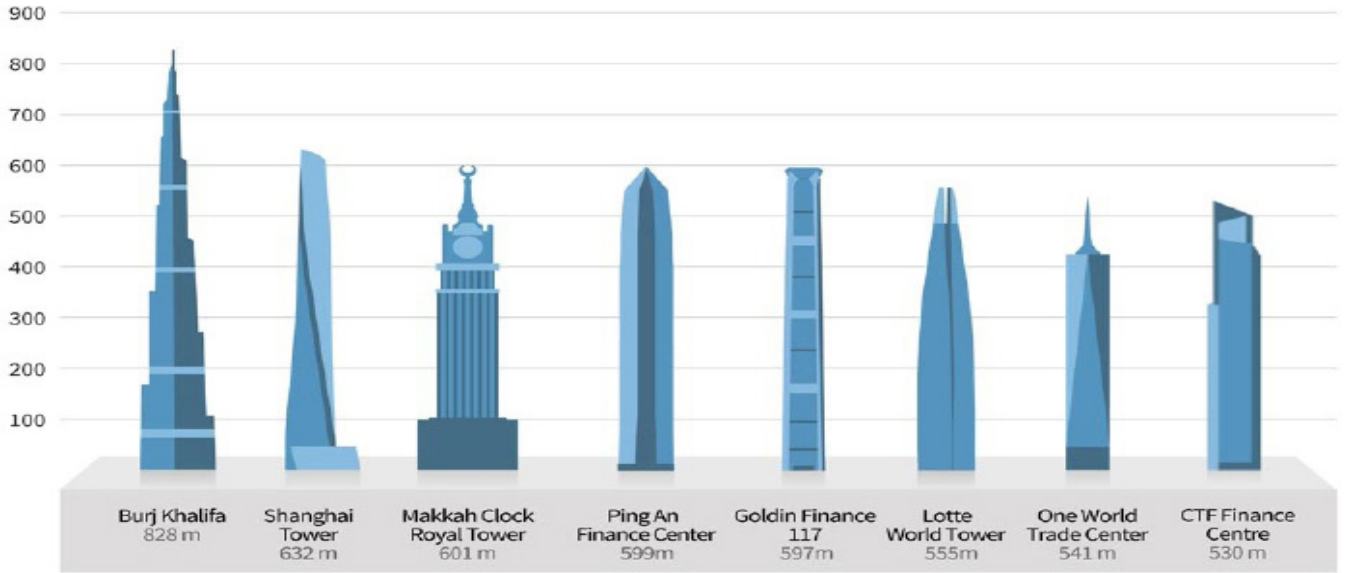

According to the chart, which of the following IS NOT correct?

- A) Burj Khalifa is taller than Lotte Word Tower
- B) Goldin Finance is shorter than Shanghai Tower
- C) Makkah Clock Royal Tower is taller than CTF Finance Center
- D) Ping An Finance Center is shorter than One World Trade Center

7. SINIF İNGİLİZCE TESTİ - 1



9) Look at the table and answer the question.

	NEVER	OFTEN	ALWAYS
JANE			
ROBERT			
EMMA			
JAMES			

Which of the following is **CORRECT** according to the chart above ?

- A) James likes swimming and ice-skating.
- B) Emma does ice-skating three times a week.
- C) Jane goes jogging every day and feels energetic.
- D) Emma and James never do ice skating.

10) The pie chart shows that the teenagers and Adults daily routines.

Teenagers

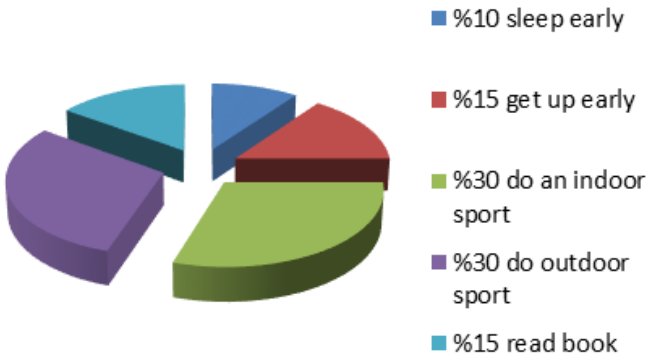

Adults

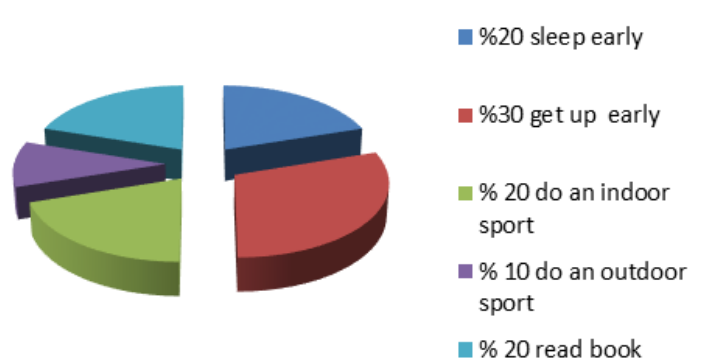

According to the study, which statement **IS NOT** correct ?

- A) 50 % of the adults get up early.
- B) 30 % of the teenagers do an outdoor sport.
- C) The rate of the people reading book isn't same on the graphics.
- D) Both the teenagers and adults do any kind of sport.

7. SINIF

İNGİLİZCE TESTİ - 1



11)

I like doing sports. I am especially interested in team sports. I always play volleyball with my friends.

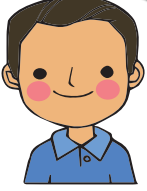

John

I often go cycling and play tennis at the weekends.

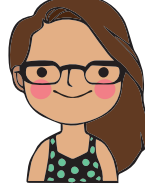

Sally

I went to the cinema with my friends yesterday. Then, we went to play table tennis together.

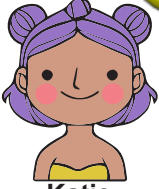

Katie

I do any kind of sports. I often go running. But my favorite activity is swimming.



Roger

According to the speech bubbles, who does NOT talk about his/her daily activities?

- A) Sally
- B) Katie
- C) Roger
- D) John

YAYIN KURULU

Eyüp ZENGİN

Fadime Mert

Ferit YAŞAN

Mahmut ÖZALP

Ahmet Yesevi Ortaokulu

Diyarbakır Mesleki ve Teknik Anadolu Lisesi

Şehit Ömer Halis Demir Anadolu Lisesi

Çelebi Eser Ortaokulu

1. C 2.B 3.D 4.C 5. D 6.D 7. D 8.D 9.C 10. A 11. B